Alto Saxophone
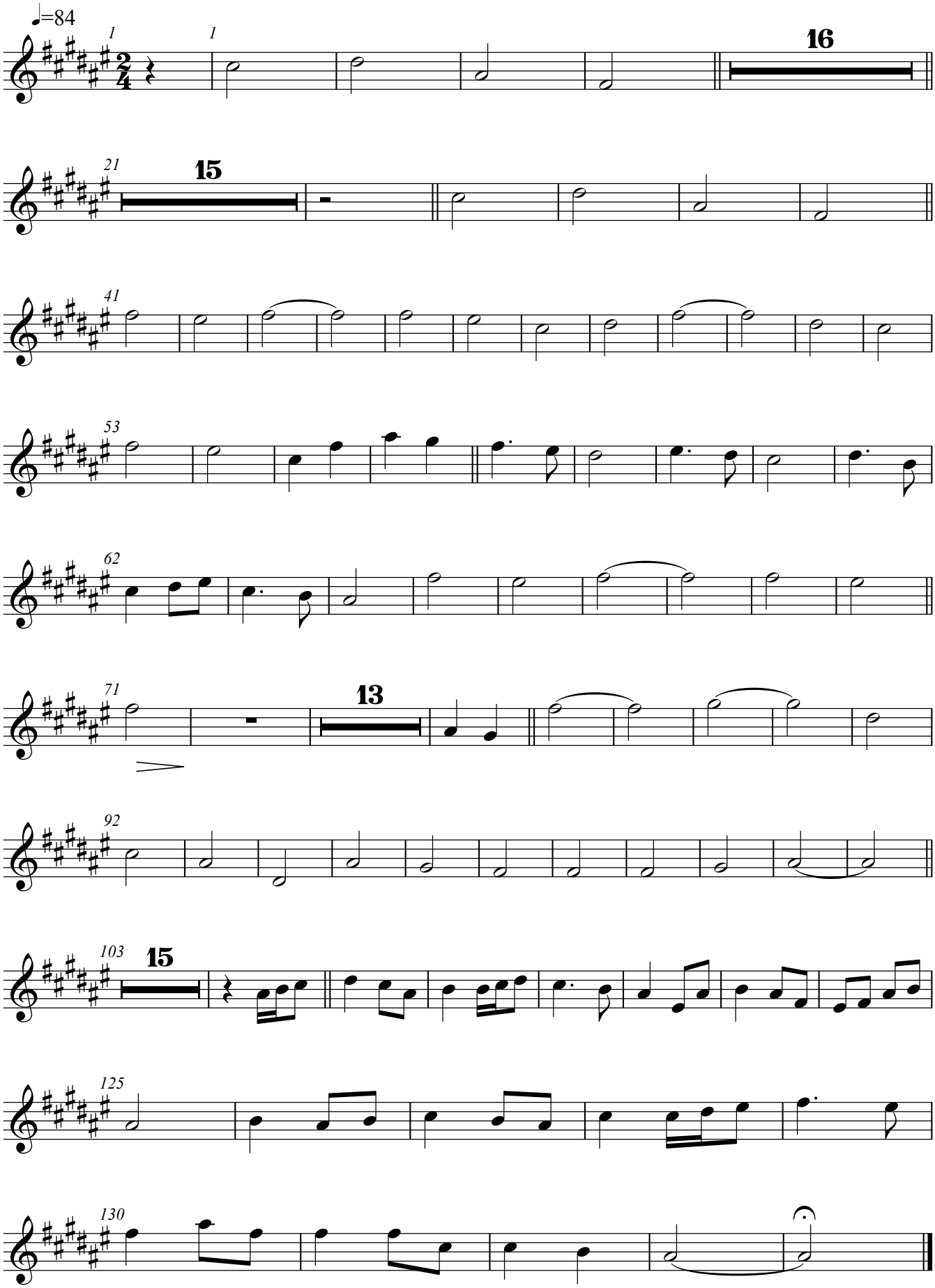
Down by the Salley Gardens TFO