Trombone
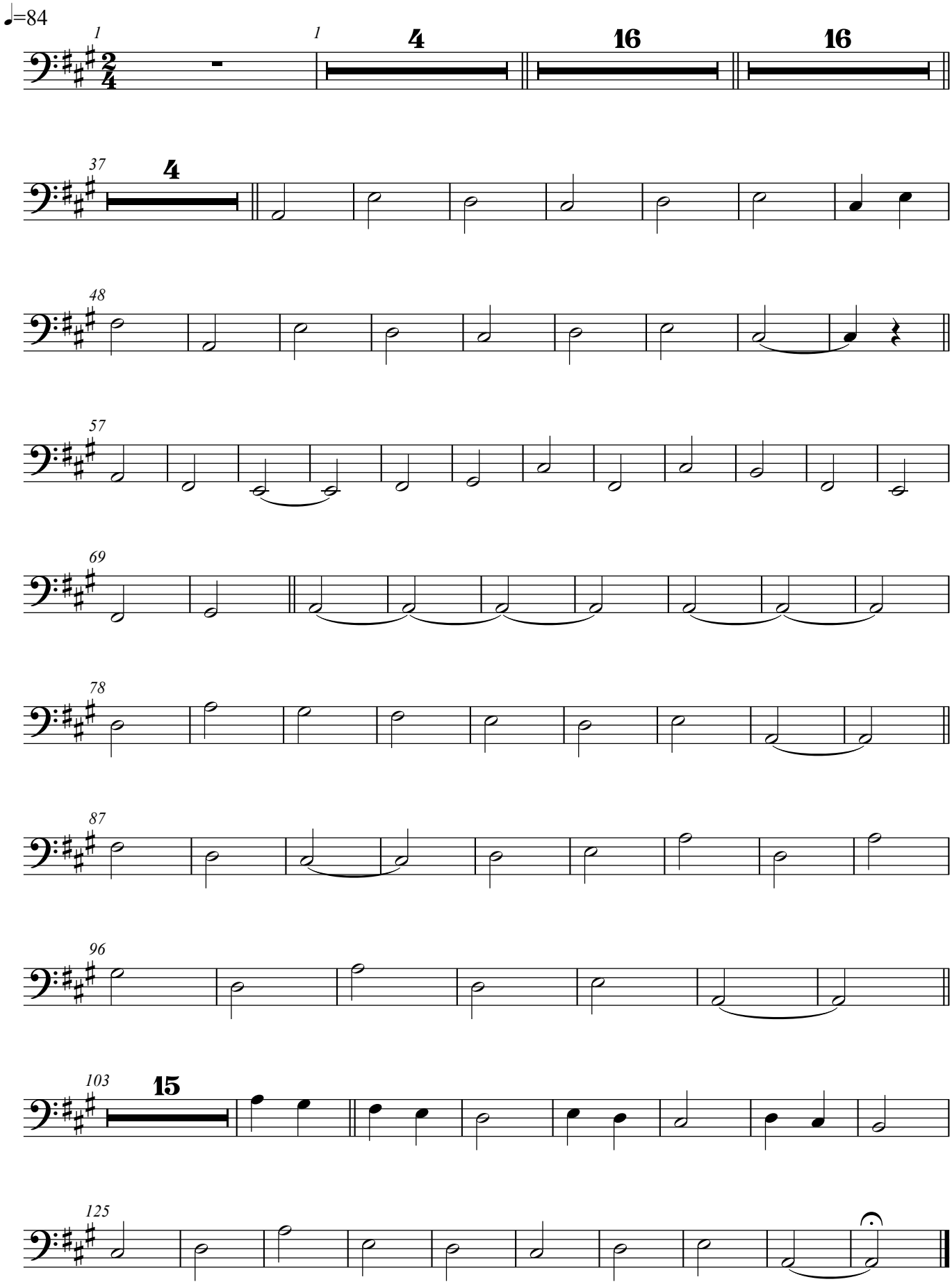
Down by the Salley Gardens TFO