Flute II

Flat Creek Waltz
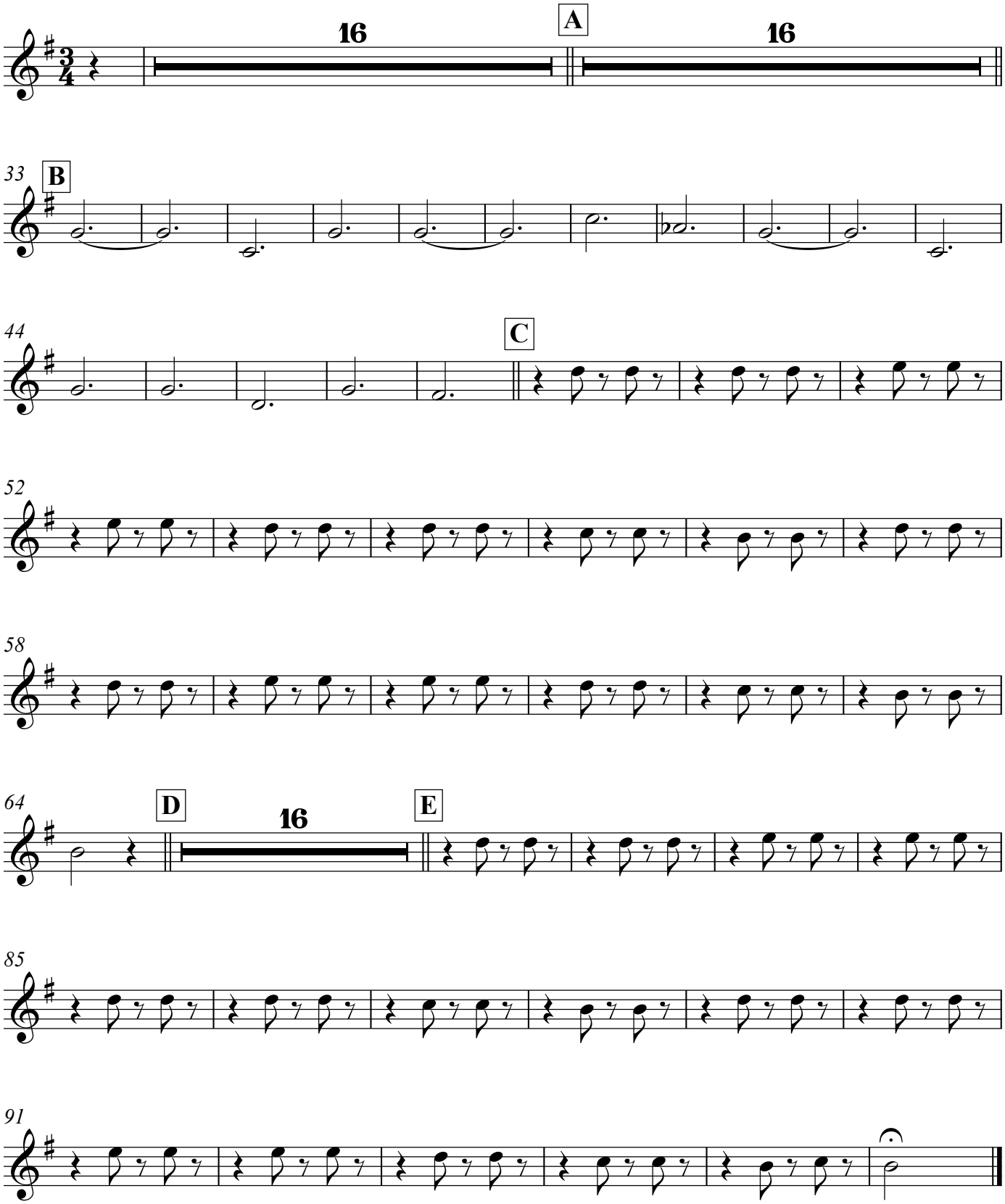
Jim Wood