Horn in F

Flat Creek Waltz
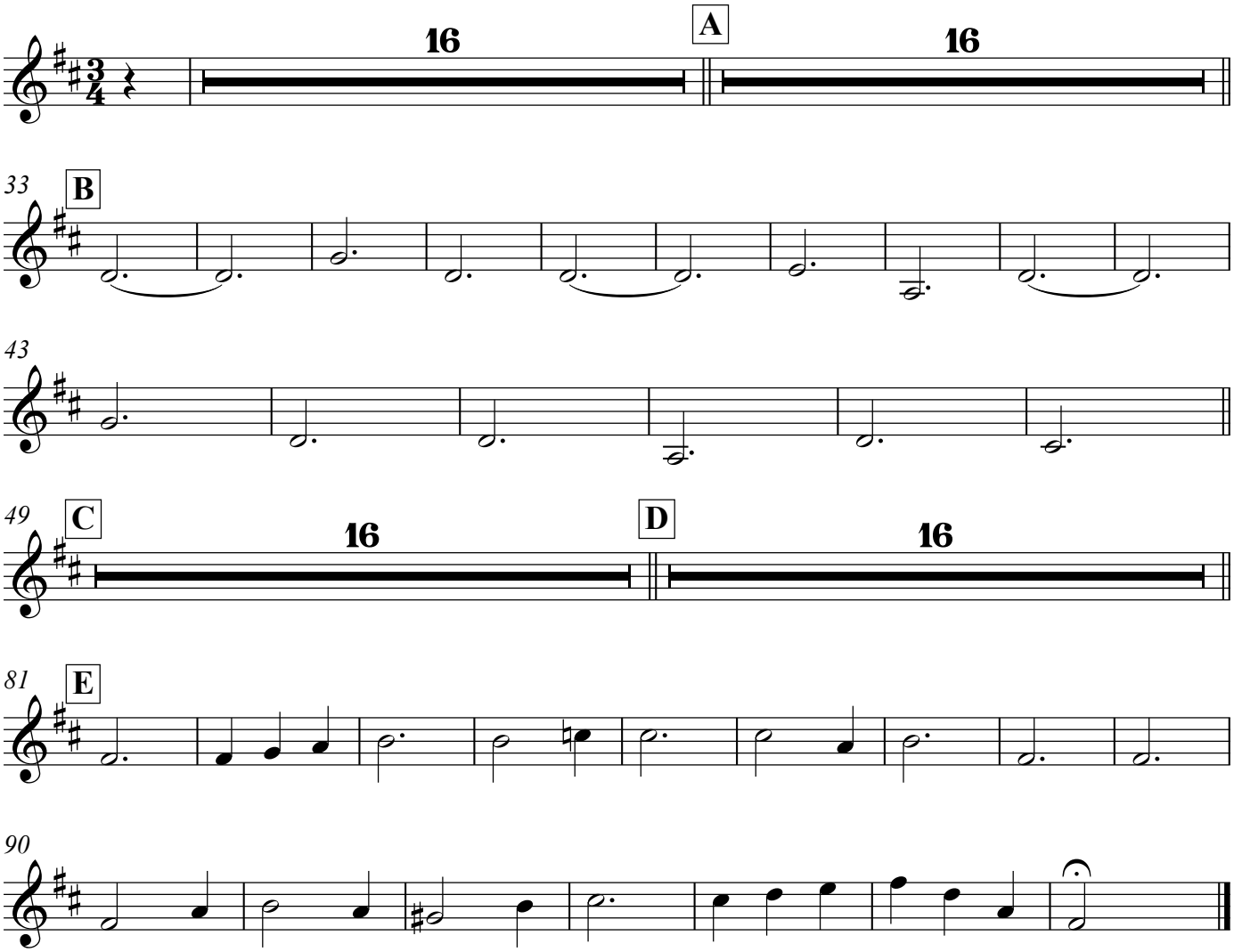
Jim Wood