Tuba

Flat Creek Waltz
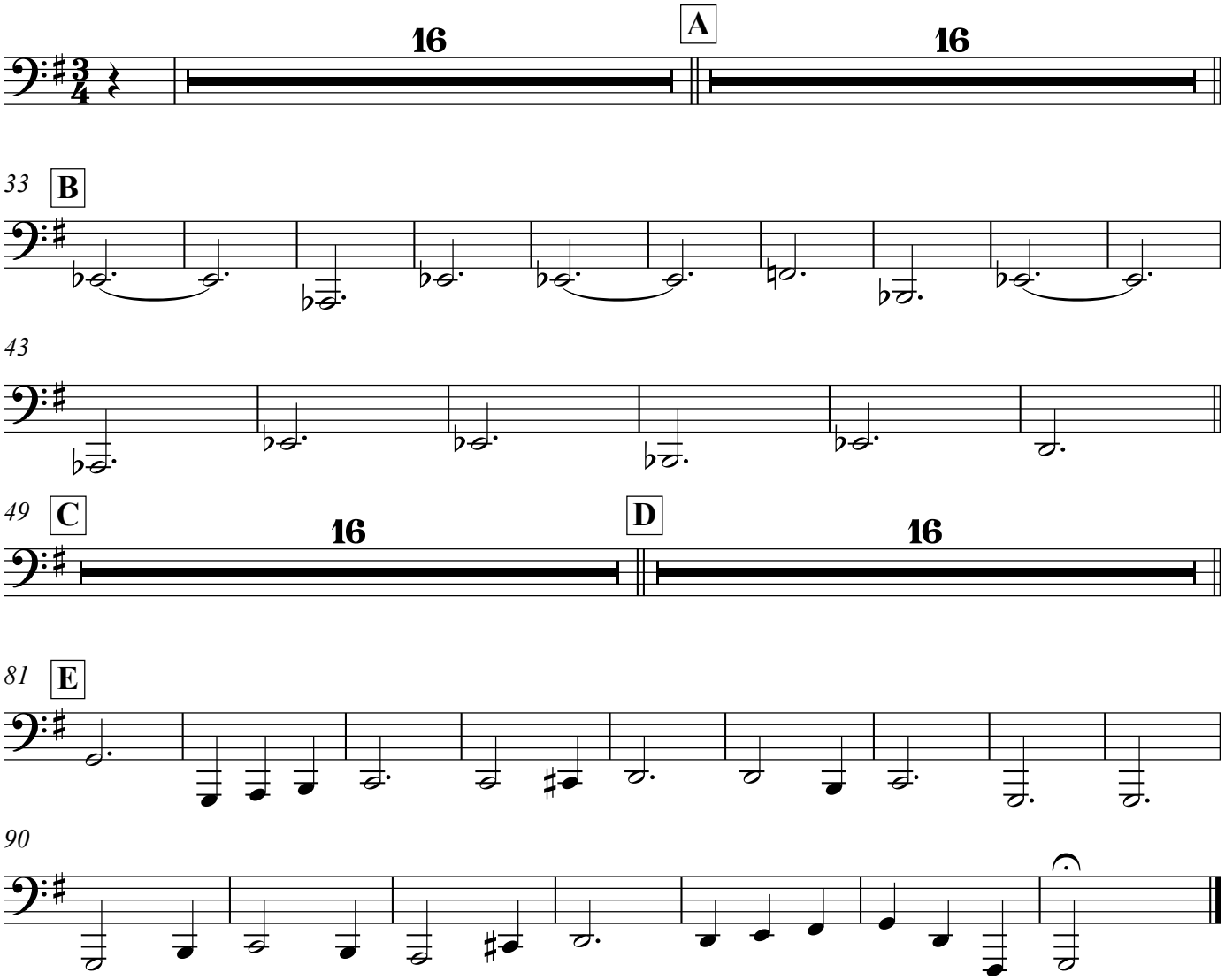
Jim Wood