Viola

Never Be the Same
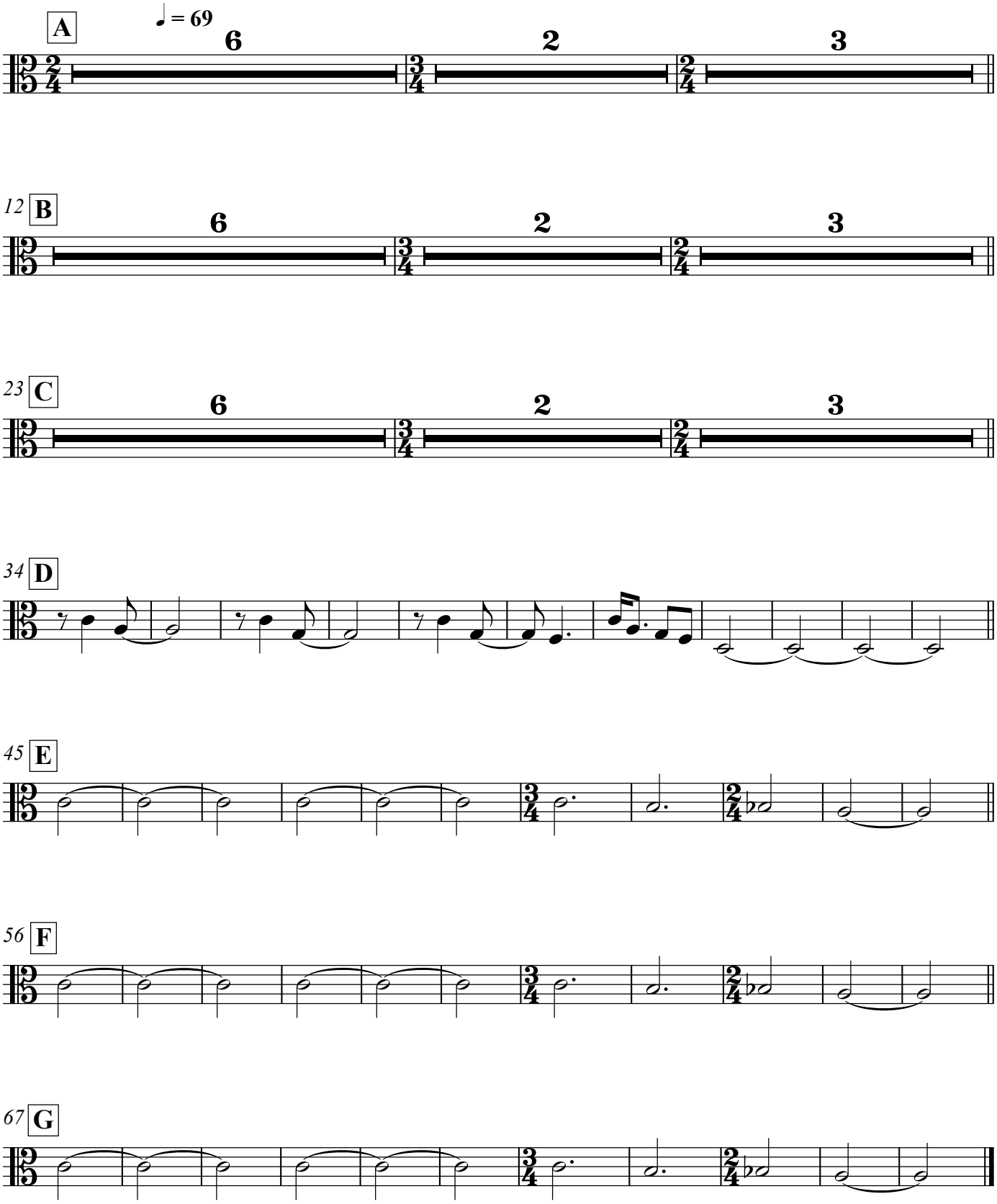
Sheila Shavers