

Viola

Old-Fashioned Love TFO

A

7

13

19

25

31

113

119

125

131

137

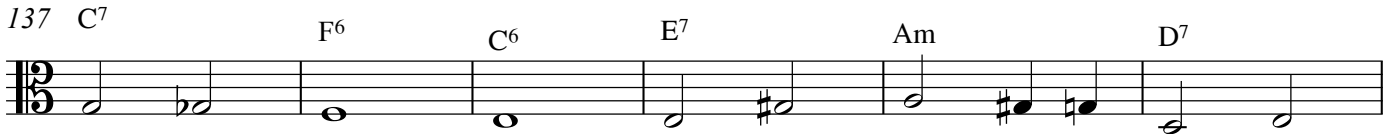

143

149

155

159

