Trumpet in B♭

Hard Times, Come Again No More

Stephen Foster

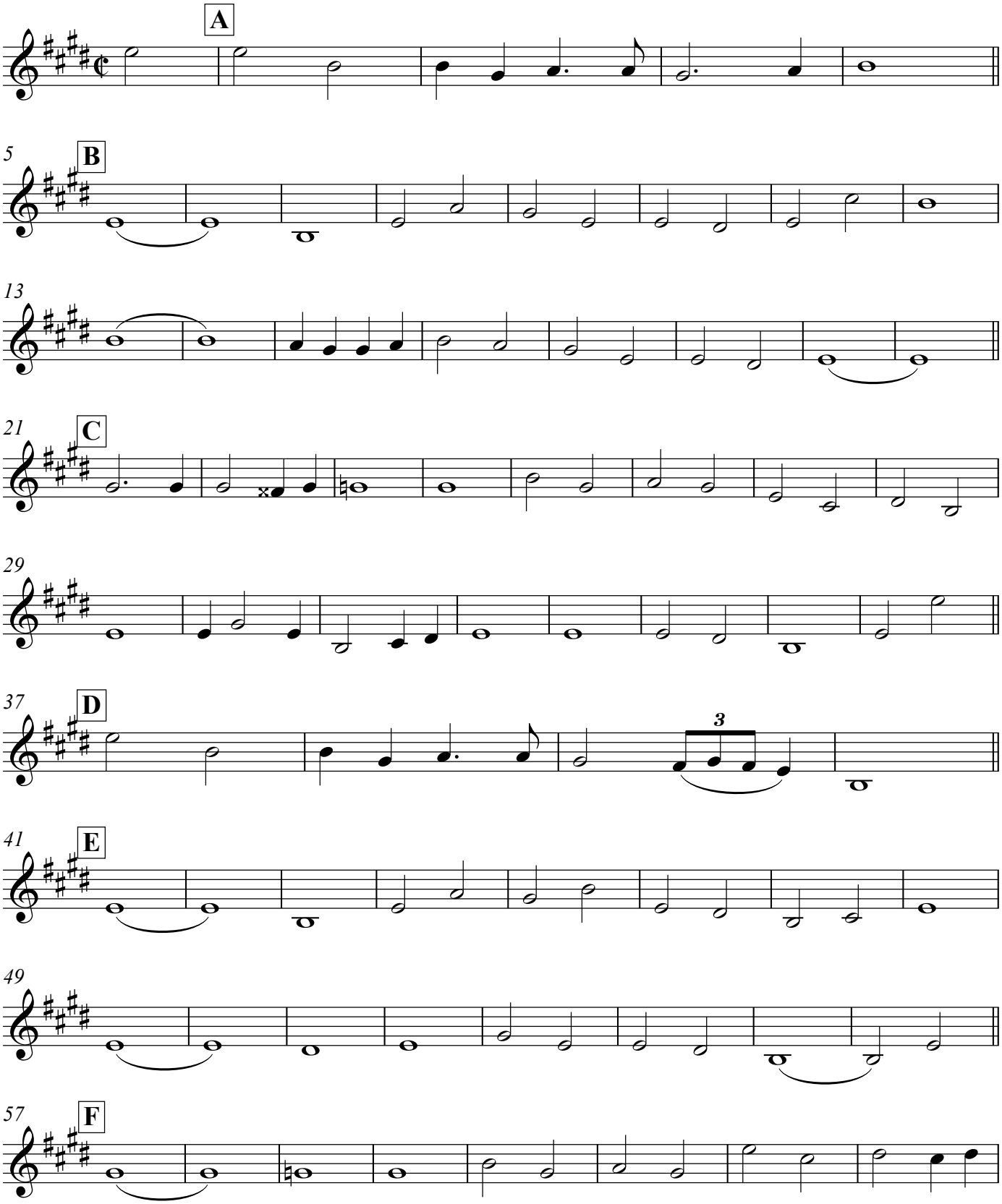

V.S.

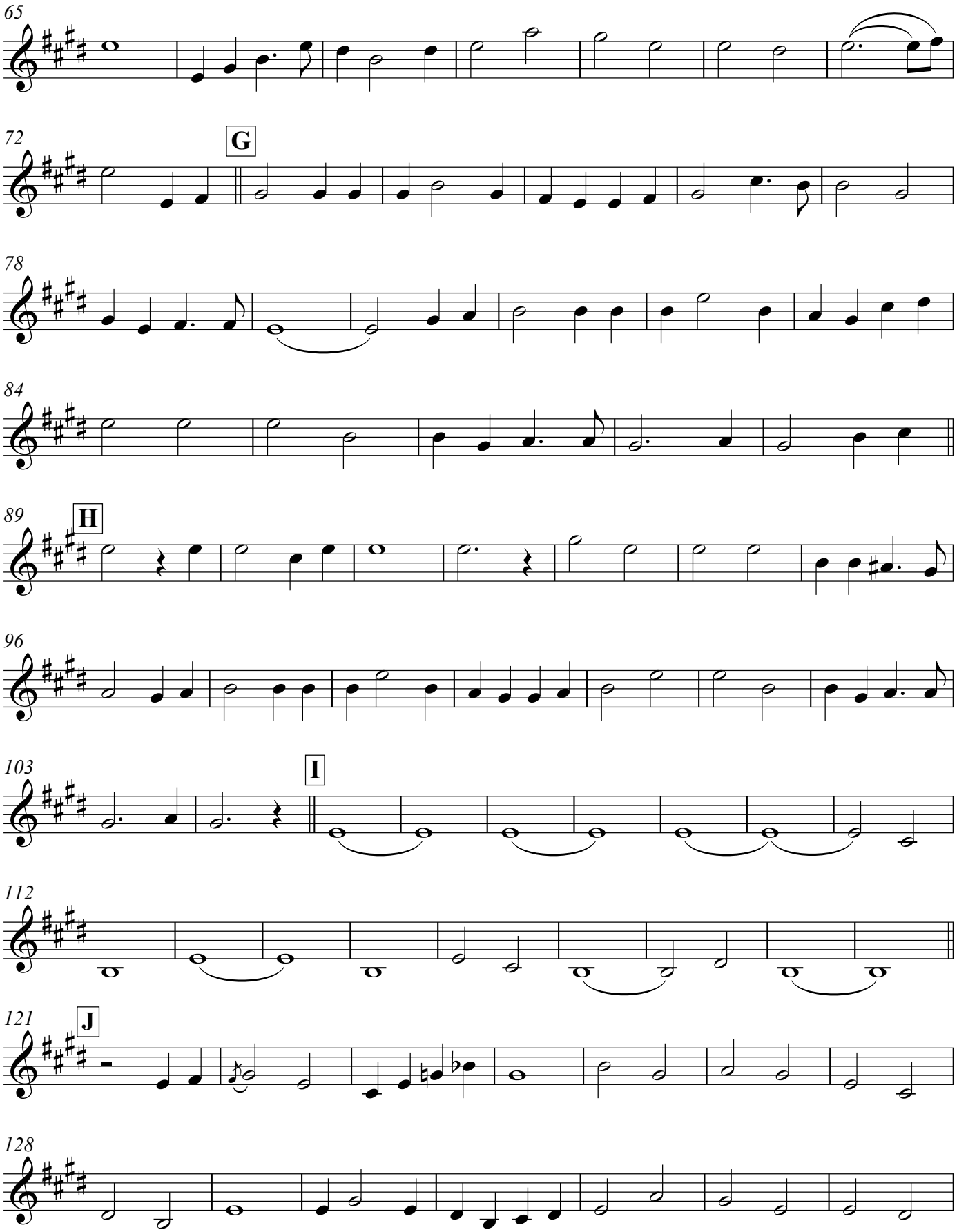
65
72
G
78
84
89
H
96
103
I
112
121
J
128

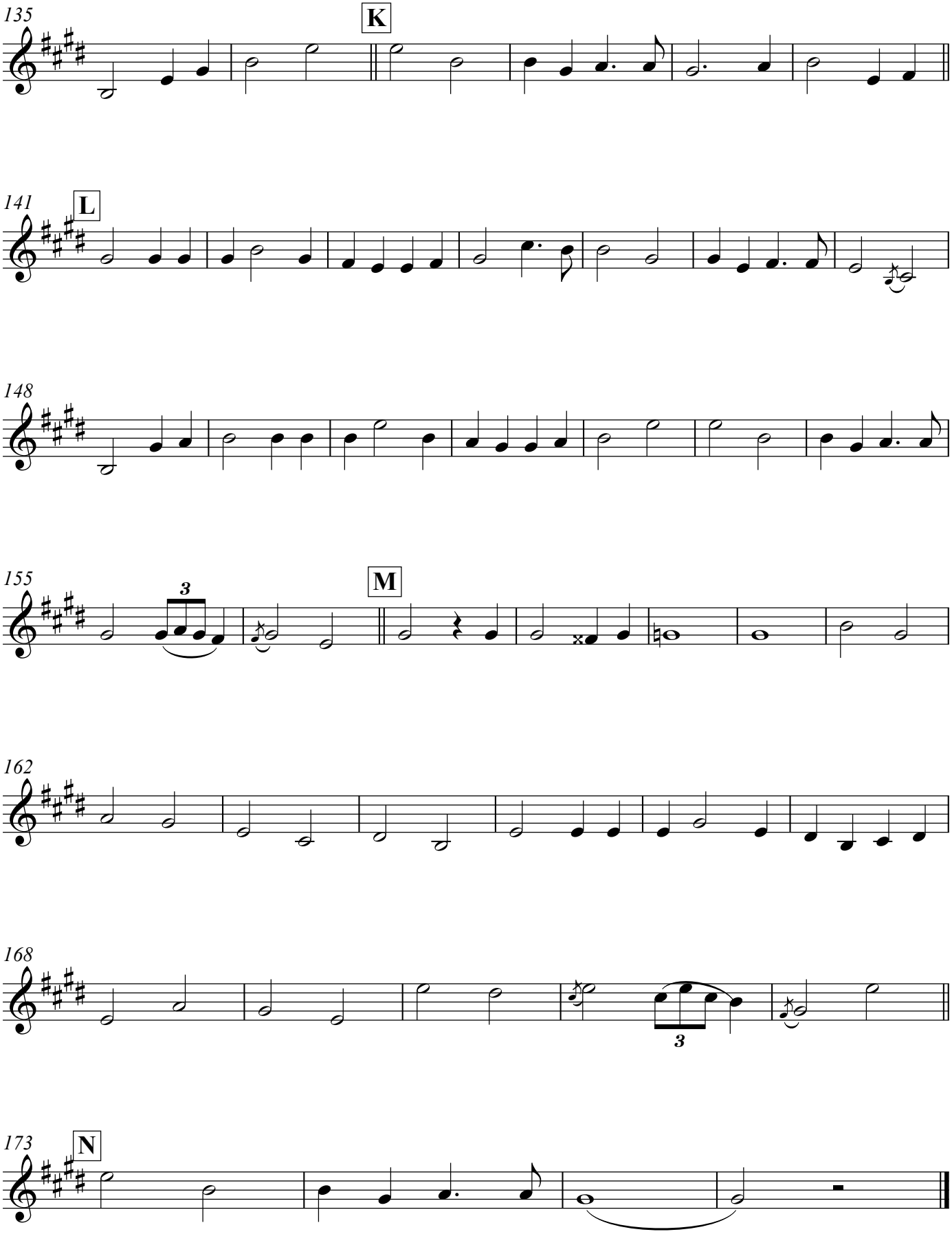
135
K
141
L
148
155
3
M
162
168
3
173
N