

Tuba

# Hard Times, Come Again No More

Stephen Foster

- System 1:** Measure 1, Chord **A**. The melody consists of a half note D2, a half note E2, a half note F#2, and a half note G2, all beamed together.
- System 2:** Measure 5, Chord **B**. Measure 6 contains a thick black bar. Measure 7, Chord **C**. The melody continues with a half note G2, a half note F#2, a half note E2, and a half note D2, all beamed together.
- System 3:** Measure 27. The melody continues with a half note D2, a half note E2, a half note F#2, and a half note G2, all beamed together.
- System 4:** Measure 34, Chord **D**. The melody continues with a half note G2, a half note F#2, a half note E2, and a half note D2, all beamed together.
- System 5:** Measure 41, Chord **E**. The melody continues with a half note D2, a half note E2, a half note F#2, and a half note G2, all beamed together.
- System 6:** Measure 49. The melody continues with a half note G2, a half note F#2, a half note E2, and a half note D2, all beamed together.
- System 7:** Measure 57, Chord **F**. The melody continues with a half note D2, a half note E2, a half note F#2, and a half note G2, all beamed together.
- System 8:** Measure 65. The melody continues with a half note G2, a half note F#2, a half note E2, and a half note D2, all beamed together.
- System 9:** Measure 73, Chord **G**. The melody continues with a half note D2, a half note E2, a half note F#2, and a half note G2, all beamed together.

V.S.

164

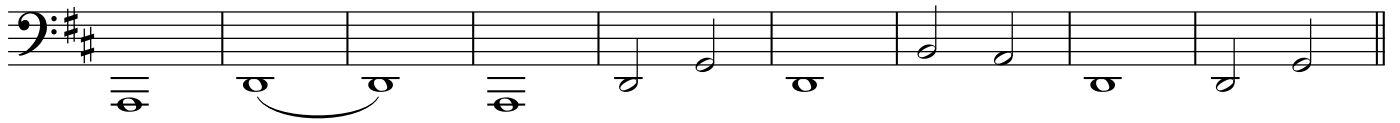

173

**N**

