

Horn in F

Soldier's Joy/Turkey in the Straw/Going Across the Sea

A

B

C

D

Horn in F

2

55

61

67

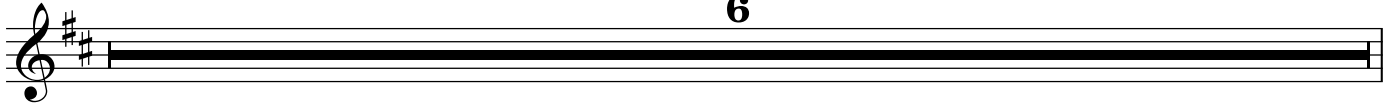

73

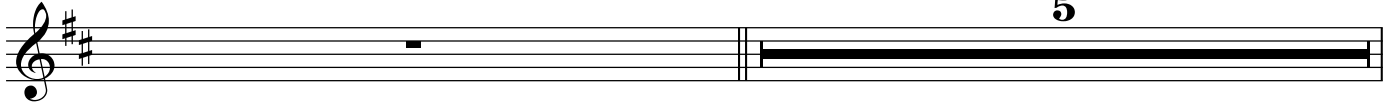

79

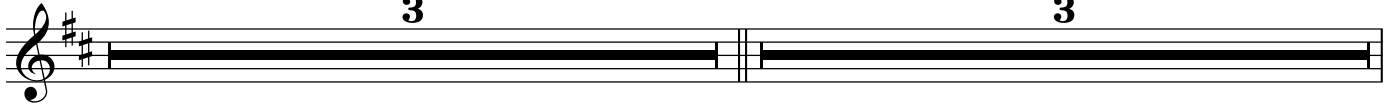

85

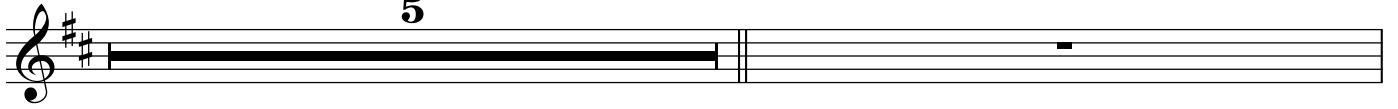

91

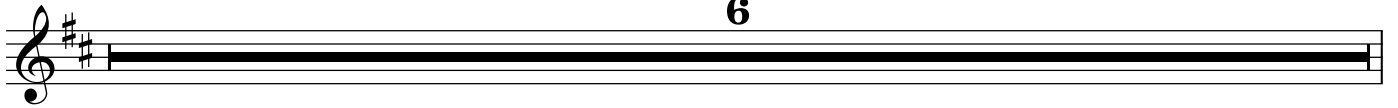

97

103

109

Horn in F

115

121

127

133

139

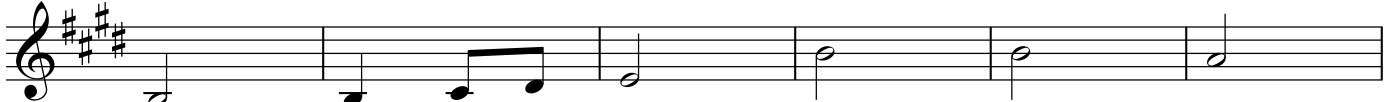

145

151

157

163

169

Horn in F

4

L

175

181

187

