

Alto Saxophone

2

55

E

61

67

6

73

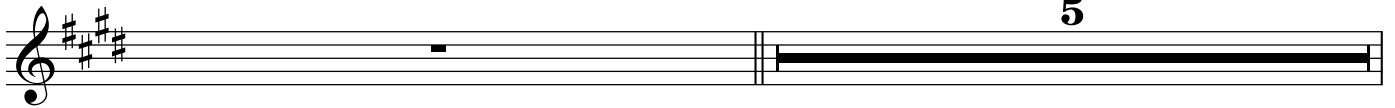

5

79

3

F

85

91

G

97

103

H

109

Alto Saxophone

115

121

127

133

139

145

151

157

163

169

Alto Saxophone

4

175

181

187

193
