

Viola

Soldier's Joy/Turkey in the Straw/Going Across the Sea

A

7

13

B

19

25

31

C

37

43

49

D

55

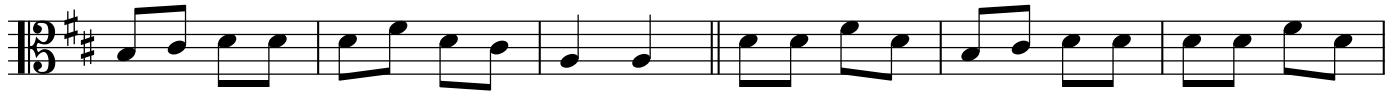

61

67

73

79

85

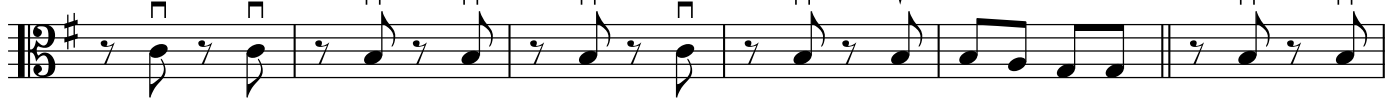

91

97

103

109

Viola

115

121

127

133

139

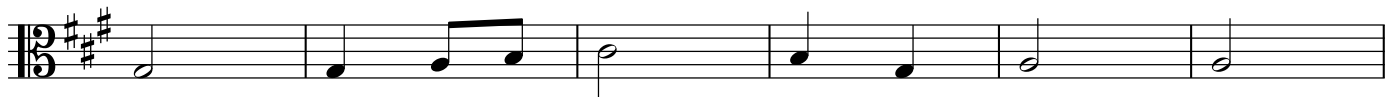

145

151

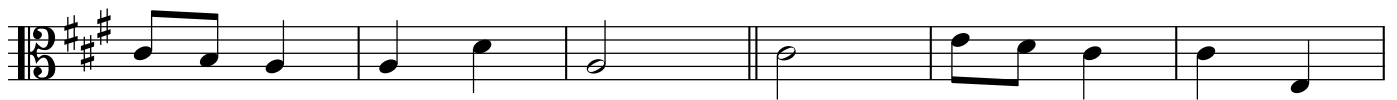

157

163

169

4

Viola **L**

175

181

187
